

LEASE AREA #3

LEGAL DESCRIPTION

THAT PORTION OF THE NORTHEAST QUARTER OF SECTION 30, TOWNSHIP 24 N., RANGE 8 E., W.M., DESCRIBED AS FOLLOWS:

COMMENCING AT THE NORTHWEST CORNER OF SAID NORTHEAST QUARTER;
THENCE SOUTH 89°05'10" EAST 2653.78 FEET, ALONG THE NORTH LINE OF SAID SECTION,
TO THE NORTHEAST CORNER OF SAID SECTION;
THENCE NORTH 89°05'10" WEST, ALONG SAID NORTH LINE, 1110.92 FEET;
THENCE SOUTH 00°54'50" WEST 178.94 FEET, TO THE INTERSECTION OF 2 CHAIN LINK
FENCES AND THE POINT OF BEGINNING;
THENCE SOUTH 56°20'15" WEST, ALONG THAT CHAIN LINK FENCE RUNNING IN A
SOUTHWESTERLY DIRECTION, 790.98 FEET;
THENCE SOUTH 33°57'39" EAST 300.10 FEET;
THENCE SOUTH 35°08'44" WEST 136.33 FEET, TO A POINT ON THE SOUTHEASTERLY
PROLONGATION OF A CHAIN LINK FENCE AND THE POINT OF BEGINNING;
THENCE NORTH 36°45'28" WEST, ALONG SAID CHAIN LINK FENCE AND SAID
PROLONGATION, 290.50 FEET, TO AN ANGLE POINT IN SAID CHAIN LINK FENCE;
THENCE THE NEXT FIVE (5) COURSES AND DISTANCES ARE ALONG SAID CHAIN LINK
FENCE;
THENCE SOUTH 41°35'51" WEST 149.86 FEET, TO AN ANGLE POINT IN SAID CHAIN LINK
FENCE;
THENCE SOUTH 37°01'14" EAST 171.66 FEET;
THENCE SOUTH 41°26'42" EAST 38.04 FEET, TO A POINT OF CURVATURE TO THE LEFT
HAVING A RADIUS OF 140.00 FEET;
THENCE SOUTHEASTERLY ALONG SAID CURVE, THROUGH A CENTRAL ANGLE OF
32°02'01", AN ARC DISTANCE OF 78.27 FEET, TO A POINT OF TANGENCY;
THENCE SOUTH 73°28'43" EAST 16.23 FEET, TO THE CENTER OF A LARGE GATE POST;
THENCE NORTH 35°08'44" EAST 111.37 FEET, TO THE POINT OF BEGINNING.

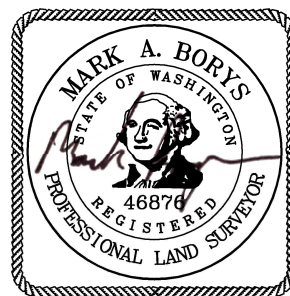

03/25/19

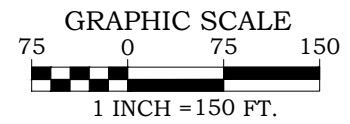
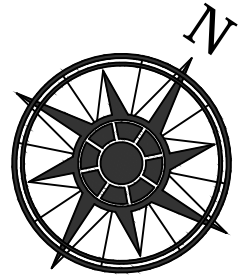
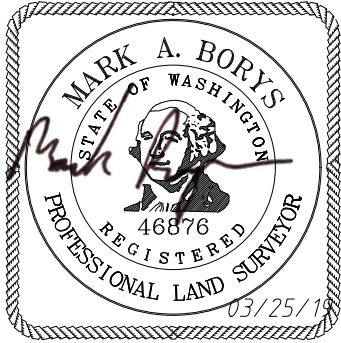

JOB NO. 19068
 DATE: 03/25/2019

CITY OF SNOQUALMIE
LEASE AREA #3
 38180 SE MILL POND RD
 SNOQUALMIE, WA 98065



Ph: 206.406.1257
 markb@bbasurveying.com
 www.bbassurveying.com

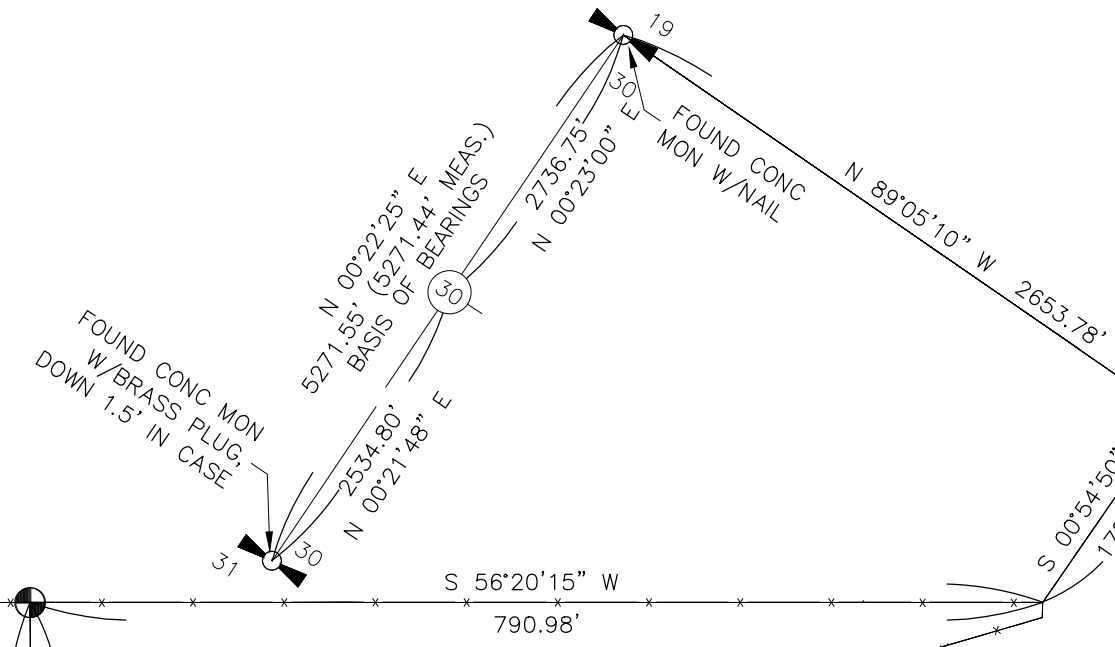
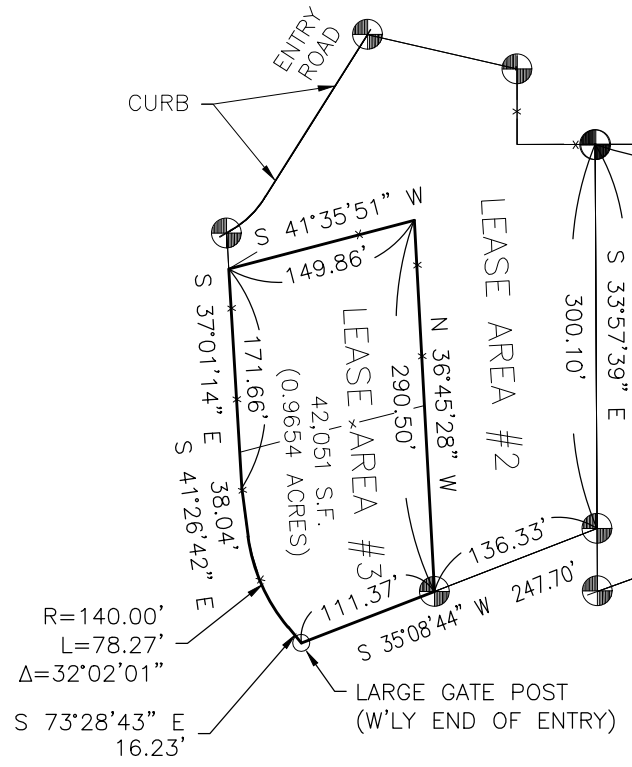

LEGEND

- SET REBAR/CAP, LS 46876
- CHAIN LINK FENCE