

LEASE AREA #2

LEGAL DESCRIPTION

THAT PORTION OF THE NORTHEAST QUARTER OF SECTION 30, TOWNSHIP 24 N., RANGE 8 E., W.M., DESCRIBED AS FOLLOWS:

COMMENCING AT THE NORTHWEST CORNER OF SAID NORTHEAST QUARTER;
THENCE SOUTH 89°05'10" EAST 2653.78 FEET, ALONG THE NORTH LINE OF SAID SECTION,
TO THE NORTHEAST CORNER OF SAID SECTION;
THENCE NORTH 89°05'10" WEST, ALONG SAID NORTH LINE, 1110.92 FEET;
THENCE SOUTH 00°54'50" WEST 178.94 FEET, TO THE INTERSECTION OF 2 CHAIN LINK
FENCES AND THE POINT OF BEGINNING;
THENCE SOUTH 56°20'15" WEST, ALONG THAT CHAIN LINK FENCE RUNNING IN A
SOUTHWESTERLY DIRECTION, 790.98 FEET, TO THE POINT OF BEGINNING;
THENCE SOUTH 33°57'39" EAST 300.10 FEET;
THENCE SOUTH 35°08'44" WEST 136.33 FEET, TO A POINT ON THE SOUTHEASTERLY
PROLONGATION OF A CHAIN LINK FENCE;
THENCE NORTH 36°45'28" WEST, ALONG SAID CHAIN LINK FENCE AND SAID
PROLONGATION, 290.50 FEET, TO AN ANGLE POINT IN SAID CHAIN LINK FENCE;
THENCE SOUTH 41°35'51" WEST, CONTINUING ALONG SAID CHAIN LINK FENCE, 149.86
FEET, TO AN ANGLE POINT IN SAID CHAIN LINK FENCE;
THENCE NORTH 37°01'14" WEST 28.07 FEET, TO THE BACK OF A CURB;
THENCE NORTH 25°35'13" EAST, ALONG SAID BACK OF CURB, 6.04 FEET, TO A POINT OF
CURVATURE TO THE LEFT HAVING A RADIUS OF 71.50 FEET;
THENCE NORTHERLY ALONG SAID CURVE, CONTINUING ALONG SAID BACK OF CURB,
THROUGH A CENTRAL ANGLE OF 27°03'48", AN ARC DISTANCE OF 33.77 FEET, TO A POINT
OF TANGENCY;
THENCE NORTH 01°28'35" WEST, CONTINUING ALONG SAID BACK OF CURB, 152.08 FEET;
THENCE NORTH 69°20'34" EAST 119.75 FEET, TO A CHAIN LINK FENCE;
THENCE SOUTH 33°39'10" EAST, ALONG SAID CHAIN LINK FENCE, 58.80 FEET, TO AN ANGLE
POINT IN SAID CHAIN LINK FENCE;
THENCE NORTH 56°20'15" EAST, CONTINUING ALONG SAID CHAIN LINK FENCE, 60.98 FEET,
TO THE POINT OF BEGINNING.

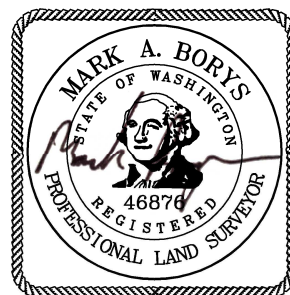

03/25/19

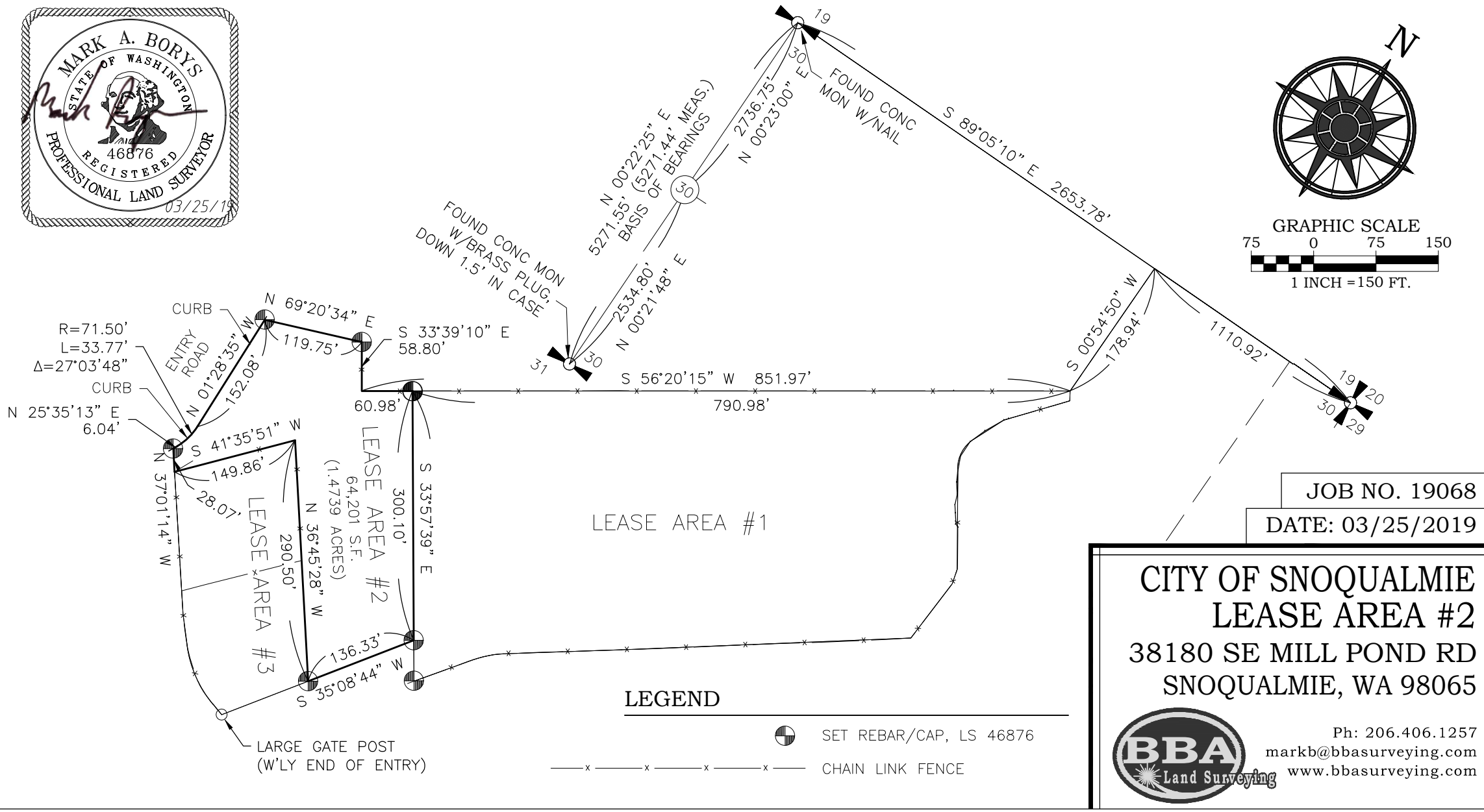
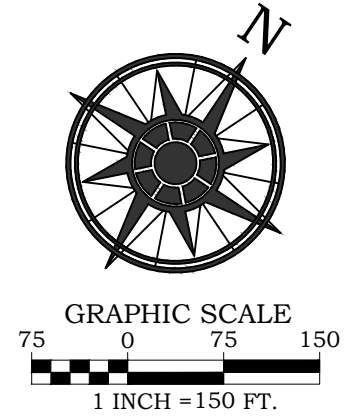
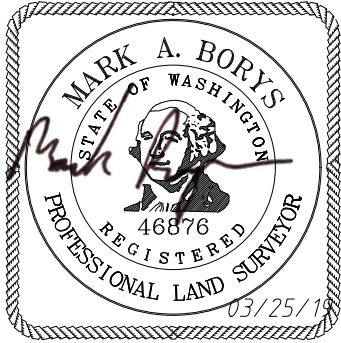

JOB NO. 19068
 DATE: 03/25/2019

CITY OF SNOQUALMIE
LEASE AREA #2
38180 SE MILL POND RD
SNOQUALMIE, WA 98065

BBA Land Surveying

Ph: 206.406.1257
 markb@bbasurveying.com
 www.bbасurveying.com